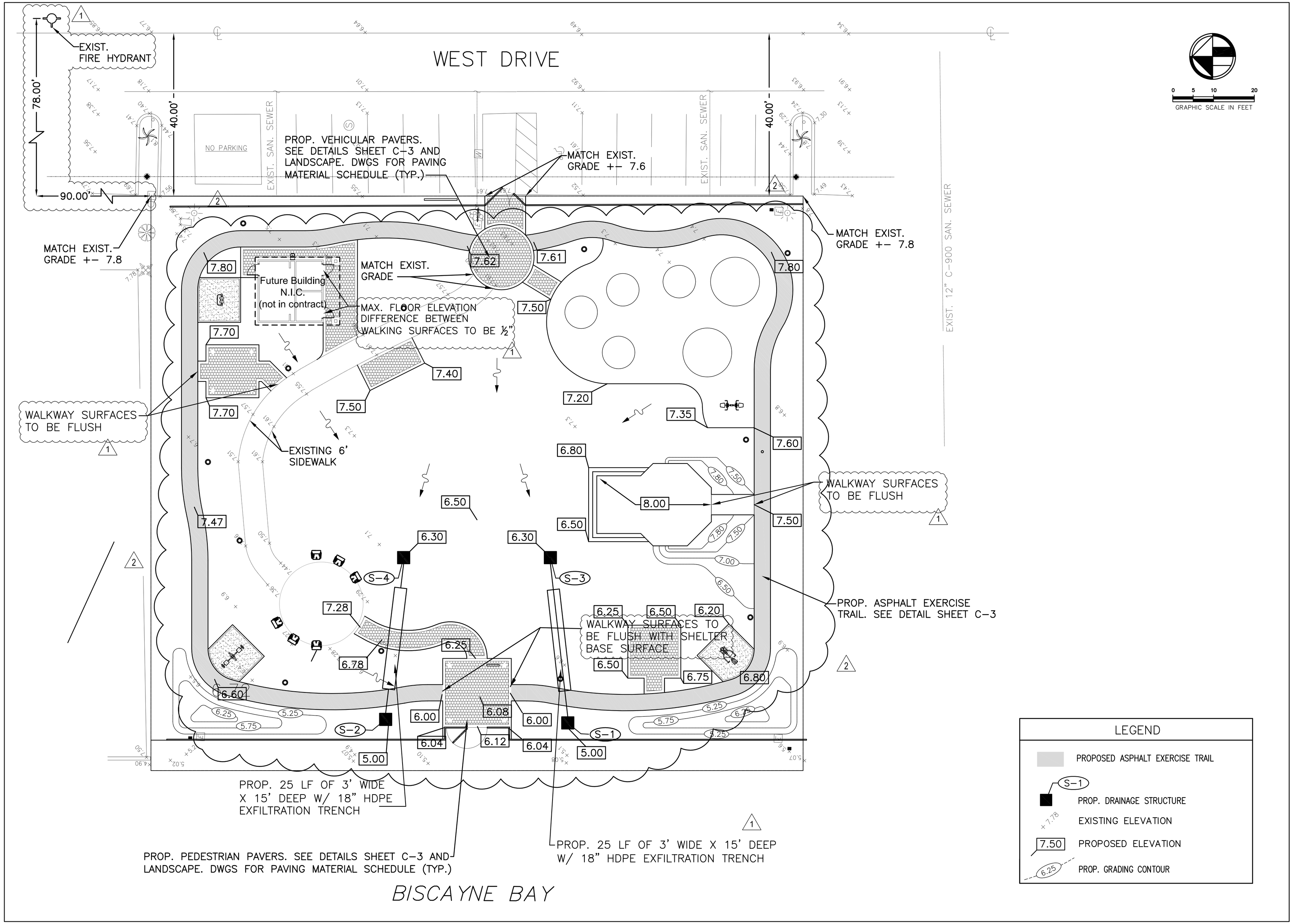

BERMELLO • AJAMIL & PARTNERS • INC
Architecture Engineering Planning
Interior Design Landscape Architecture
2601 South Bayshore Drive
Miami FL 33133
(305) 859-2050 Fax (305) 860-3759

STATE OF FLORIDA
JACK YOUNG, P.E.
PROFESSIONAL ENGINEER

JACK YOUNG, P.E.
FLORIDA LICENSE #45646

Revisions:

No.	Date	Description
1	05-18-2010	DERM & FIRE REVIEW COMMENTS
2	12-01-2011	Revised Drainage & Finish Grade Elev., Added Asphalt Pathway Elev. per Request.

Project Name:

Dr. Paul Vogel Community Park

CITY OF NORTH BAY VILLAGE

Project. No.
Scale: 1" = 10'
Date: March 22, 2010
Drawn:
Checked:
CADD File:

Drawing Title:

PAVING, GRADING & DRAINAGE

Sheet No. C-2